



Estado do Rio Grande do Norte
PREFEITURA MUNICIPAL DO ASSÚ
Secretaria Municipal de Obras Publicas
ASSÚ - TERRA DA POESIA

RELATÓRIO DE REGISTRO FOTOGRÁFICO

FOLHA

COMUNIDADE RIACHO - ZONA RURAL - Assú/RN

01/04

DATA: 27/05/2026

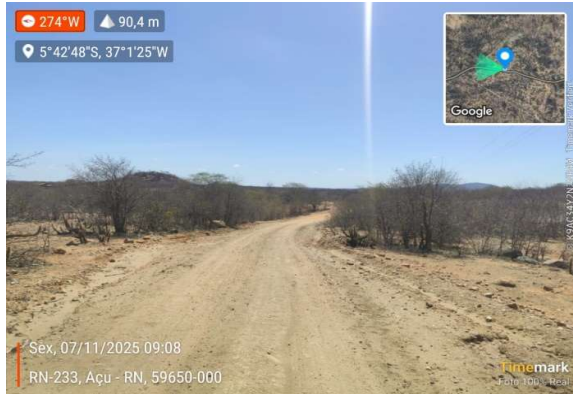

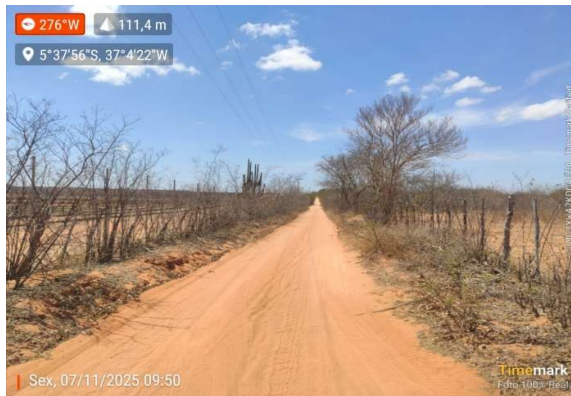
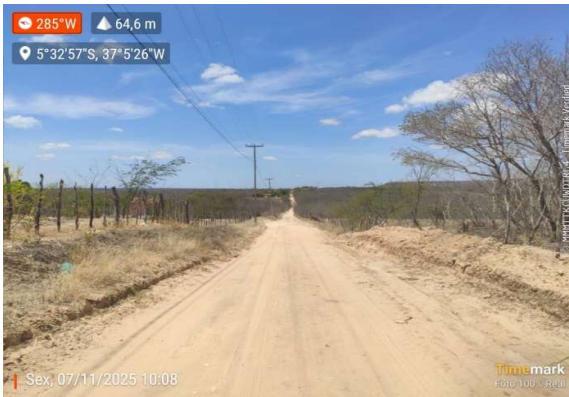
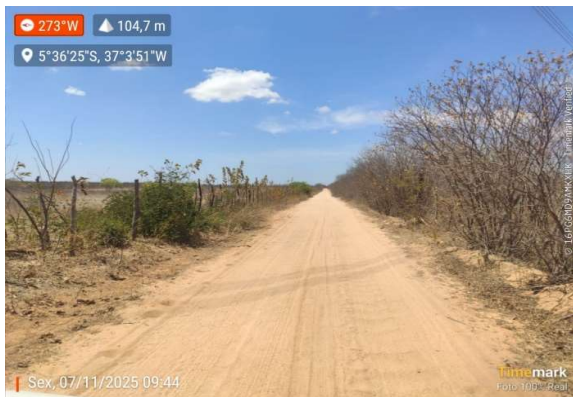
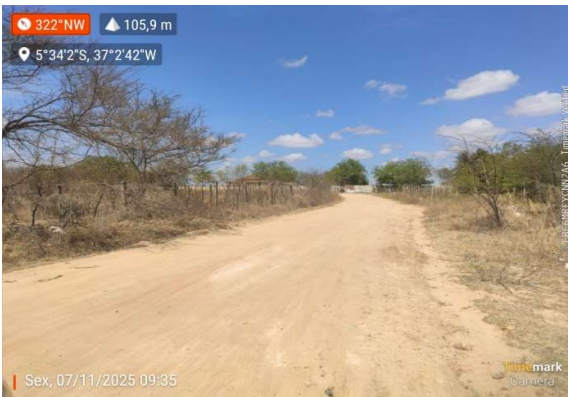
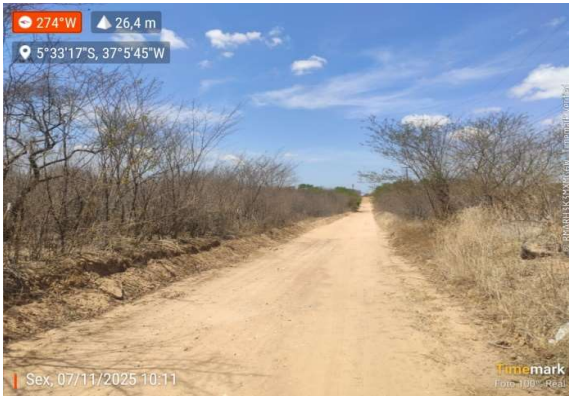

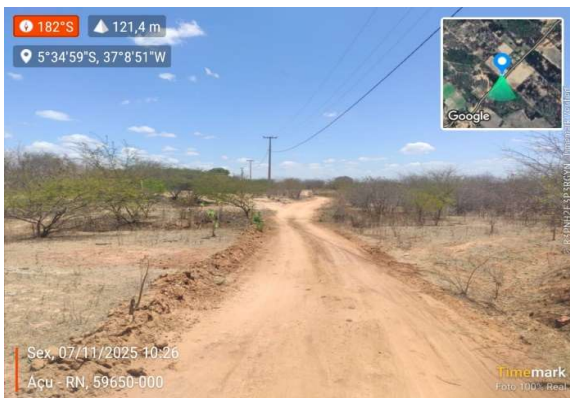
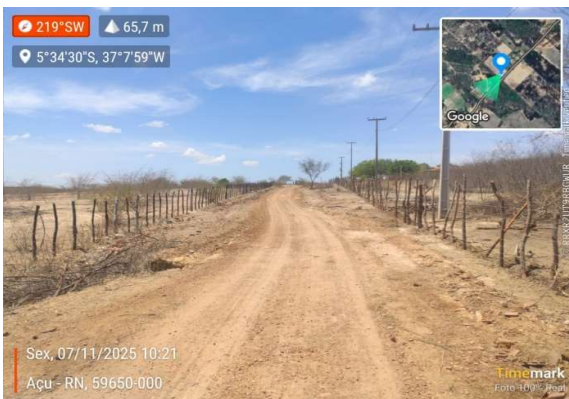
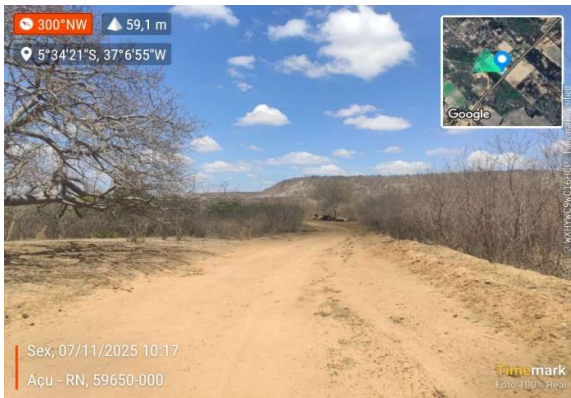

0

FOLHA

COMUNIDADE PALHEIROS IV - ZONA RURAL - ASSÚ/RN

04/04

0

27/05/2026

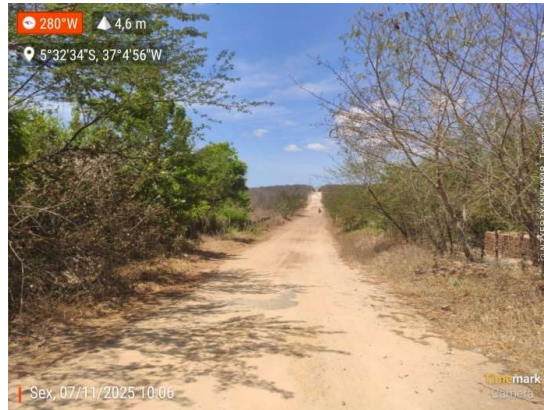
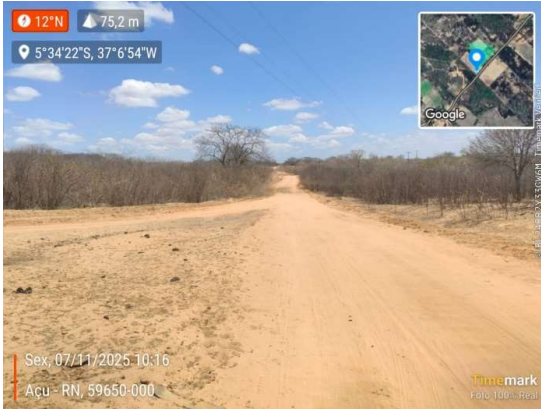

FABIANA MARIA SOARES REGALDO
ENGENHEIRA CIVIL - RESPONSÁVEL TÉCNICA